

Course Fees

※This tuition fee table is for the fiscal year 2024. There is a possibility that the tuition fees for the fiscal year 2025 may change. For details, please refer to the 2025 International Student Admission Guidelines.

Japanese Language Study - 6 months

Tokyo Language Academy

6-Month Course	¥465,000 → ¥0	Akademeia 21st Century Preparatory Course Discount	Full Fee Waiver
----------------	--------------------------	--	-----------------

Vocational School - 2 years

Tokyo Designer Academy (Current: Tokyo Designer Gakuin College)

	Breakdown						Total Amount	
	Admission Fee	Tuition Fee		Educational Enhancement Fee	Facility Fee	Alumni Association Fee		Student Accident Insurance Fee
1st year	¥170,000	1st Sem ¥450,000	2nd Sem ¥450,000	¥90,000	¥180,000	¥5,000	¥2,000	¥1,347,000
2nd year	—	1st Sem ¥546,000	2nd Sem ¥546,000	¥90,000	¥180,000	—	¥2,000	¥1,364,000

Tokyo Visual Arts Academy (Current: Tokyo Visual Arts College)

	Breakdown						Total Amount	
	Admission Fee	Tuition Fee		Educational Enhancement Fee	Facility Fee	Alumni Association Fee		Student Accident Insurance Fee
1st year	¥200,000	1st Sem ¥430,000	2nd Sem ¥430,000	¥150,000	¥180,000	¥5,000	¥2,000	¥1,397,000
2nd year	—	1st Sem ¥526,000	2nd Sem ¥526,000	¥150,000	¥180,000	—	¥2,000	¥1,384,000

Tokyo Business Academy (Current: Tokyo School of Business)

	Breakdown						Total Amount	
	Admission Fee	Tuition Fee		Educational Enhancement Fee	Facility Fee	Alumni Association Fee		Student Accident Insurance Fee
1st year	¥150,000	1st Sem ¥410,000	2nd Sem ¥410,000	¥90,000	¥180,000	¥5,000	¥2,000	¥1,247,000
2nd year	—	1st Sem ¥506,000	2nd Sem ¥506,000	¥90,000	¥180,000	—	¥2,000	¥1,284,000

Tokyo Hospitality Academy (Current: Tokyo Institute of Tourism)

	Breakdown						Total Amount	
	Admission Fee	Tuition Fee		Educational Enhancement Fee	Facility Fee	Alumni Association Fee		Student Accident Insurance Fee
1st year	¥150,000	1st Sem ¥450,000	2nd Sem ¥450,000	¥120,000	¥190,000	¥3,000	¥2,000	¥1,365,000
2nd year	—	1st Sem ¥546,000	2nd Sem ¥546,000	¥120,000	¥190,000	Graduation Album Fee ¥10,000	¥2,000	¥1,414,000

Tokyo Cool Japan Academy (Current: Tokyo Cool Japan)

	Breakdown						Total Amount	
	Admission Fee	Tuition Fee		Educational Enhancement Fee	Facility Fee	Alumni Association Fee		Student Accident Insurance Fee
1st year	¥150,000	1st Sem ¥410,000	2nd Sem ¥410,000	¥90,000	¥180,000	¥5,000	¥2,000	¥1,247,000
2nd year	—	1st Sem ¥506,000	2nd Sem ¥506,000	¥90,000	¥180,000	Graduation Album Fee ¥10,000	¥2,000	¥1,294,000

Refund Policy

- Refunds for selection fees and course fees (admission fees, tuition fees, educational enhancement fees, facility fees, alumni association fees, student accident insurance fees, teaching materials fees) will be considered upon request and may be provided if the request is reasonable.
- If you fail to obtain the Certificate Of Eligibility For A Status of Residence and Visa, you will receive a full refund minus the selection fee.
- If you have obtained the Certificate Of Eligibility For A Status of Residence and Visa but decline admission to your designated Japanese Language School, you will receive a full refund minus the selection fee and admissions fee.
- If, after enrolling in the Japanese Language School, you submit a request for withdrawal and refund to enroll in a vocational school by March 31 of the same year, only the course fee for the second semester will be refunded.
- If, after enrolling in the Japanese Language School, you submit a request for withdrawal and refund to enroll in a vocational school between April 1 and September 30 of the same year, no refund will be issued.



Akademeia 21st Century

For application and inquiries, contact: Akademeia 21st Century Admissions Department

Multiple Languages Available

Email
info_global@akademeia21.com

2-11 Kanda-Surugadai, Chiyoda-ku, Tokyo 101-0062



Website



Instagram



WeChat

Japanese Language School

Tokyo Language Academy



2.5 years in Japan

Akademeia 21st Century Preparatory Course

October 2024 Intake

6 Months Japanese Language Classes

¥465,000 → ¥0

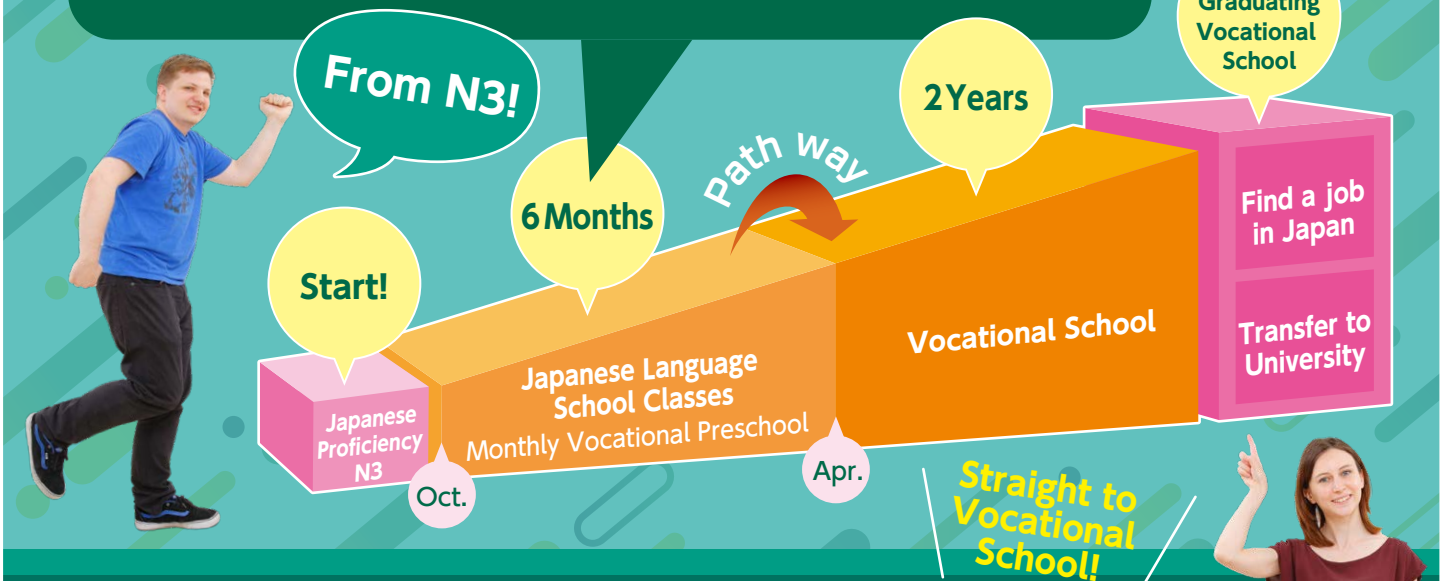

[Akademeia 21st Century Preparatory Course]

Start in October and study at our Japanese Language School **free of charge**

for 6 months and enroll in **Tokyo Akademeia's vocational school** starting April.



Akademeia 21st Century

Akademeia 21st Century Preparatory Course

Japanese Language School Tokyo Language Academy

Schedule

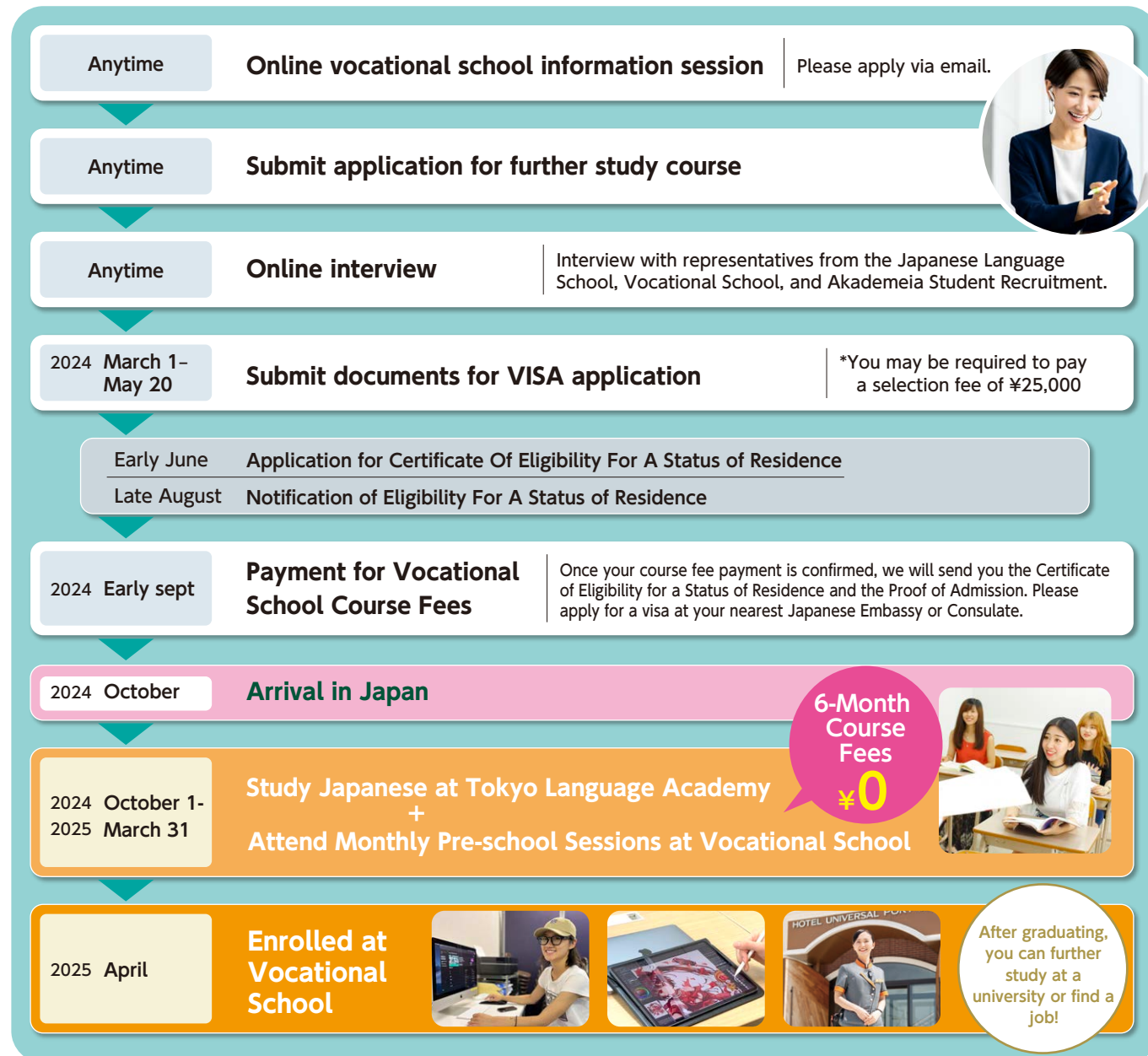

Akademeia 21st Century Preparatory Course Features

	Free Japanese Language	Vocational School Selection Change	Akademeia 21st Century Scholarship (¥200,000)	Installment payment of tuition for the first year	[Tuition Fees] Tokyo Language Academy	[Tuition Fees] Vocational School (1st year)
Preparatory Course	○	× ^{*1}	× ^{*2}	× ^{*3}	¥0	From ¥1,247,000 ^{*4}
Ordinary Course	×	○	○	○	¥465,000 (6 months)	From ¥1,247,000

Notes:

*1) You must designate your desired specialized school before coming to Japan. Changes are generally not allowed after arrival in Japan.

*2) Scholarships not applicable. *3) Tuition fees for the first year of vocational school must be paid in a lump sum.

*4) The cost of teaching materials at the vocational school will be determined before enrollment.

Eligibility

Applicants who meet both of the following conditions:

- (1) 18 years of age or older, or completed 12 years of formal school education in home country or abroad.
- (2) Passed the Japanese Language Proficiency Test (JLPT) N3 or higher or an equivalent qualification demonstrating Japanese proficiency, such as:
 - JLPT (Japanese Language Proficiency Test) N3,
 - EJU (Examination for Japanese University Admission for International Students) with a score of 180 or higher in Japanese Language,
 - BJT (Business Japanese Proficiency Test) with a score of 380 or higher.

Application Documents

During online interview	Preparatory Course Application
	<p>*Must be issued within the past 3 months *Must be translated into Japanese</p> <ol style="list-style-type: none"> 1. Application form (Excel application form from no.1-no.8) 2. Copy of passport (photo page and pages showing Japan entry/exit records) 3. 8 passport-sized photos (4cm x 3cm) 4. Original graduation certificate/diploma of the highest level of education (highschool, university, etc.) <ul style="list-style-type: none"> *If still in school, provide a certificate of current enrollment and expected graduation date. 5. Original academic transcript of the highest level of education (high school, university, etc.) 6. Documents demonstrating Japanese proficiency: <ul style="list-style-type: none"> • Japanese Language Proficiency Test Certificate (if available) • Proof of having taken over 150 hours of Japanese language classes 7. Documents proving the relationship between the financial guarantor and the applicant: 8. Certificate of employment of the financial guarantor <ul style="list-style-type: none"> If the financial guarantor is a corporate entity, a copy of the company's business license 9. Income certification of financial guarantor (for the past 3 years) 10. Tax certificate of the financial guarantor 11. Bank statement of the financial guarantor 12. Copy of the financial guarantor's bank passbook
For VISA Application March 1–May 20	

Tokyo Akademeia Choose from 5 vocational schools:

Design	Tokyo Designer Academy	Graphic Design, Web Design, Video Design, Illustration, Comics, Product Design, Interior Design, Architecture Design, etc.
Entertainment	Tokyo Visual Arts Academy	Graphic Design, Web Design, Video Design, Illustration, Comics, Product Design, Interior Design, Architecture Design, etc.
Game & Anime	Tokyo Cool Japan Academy	Game Programmer, Game Graphic Designer, Game 3DCG Designer, Animator, Anime Characters, CG Animation, Anime Cinematography, Art Backgrounds, 3DCG & VFX, etc.
Business	Tokyo Business Academy	Management, IT Business, Distribution & Marketing, Global Business, Accounting & Finance, AI Engineer, Data Science, Real Estate, etc.
Tourism	Tokyo Hospitality Academy	Hotels, Restaurants, Travel, Airlines, International Tourism Services, etc.